

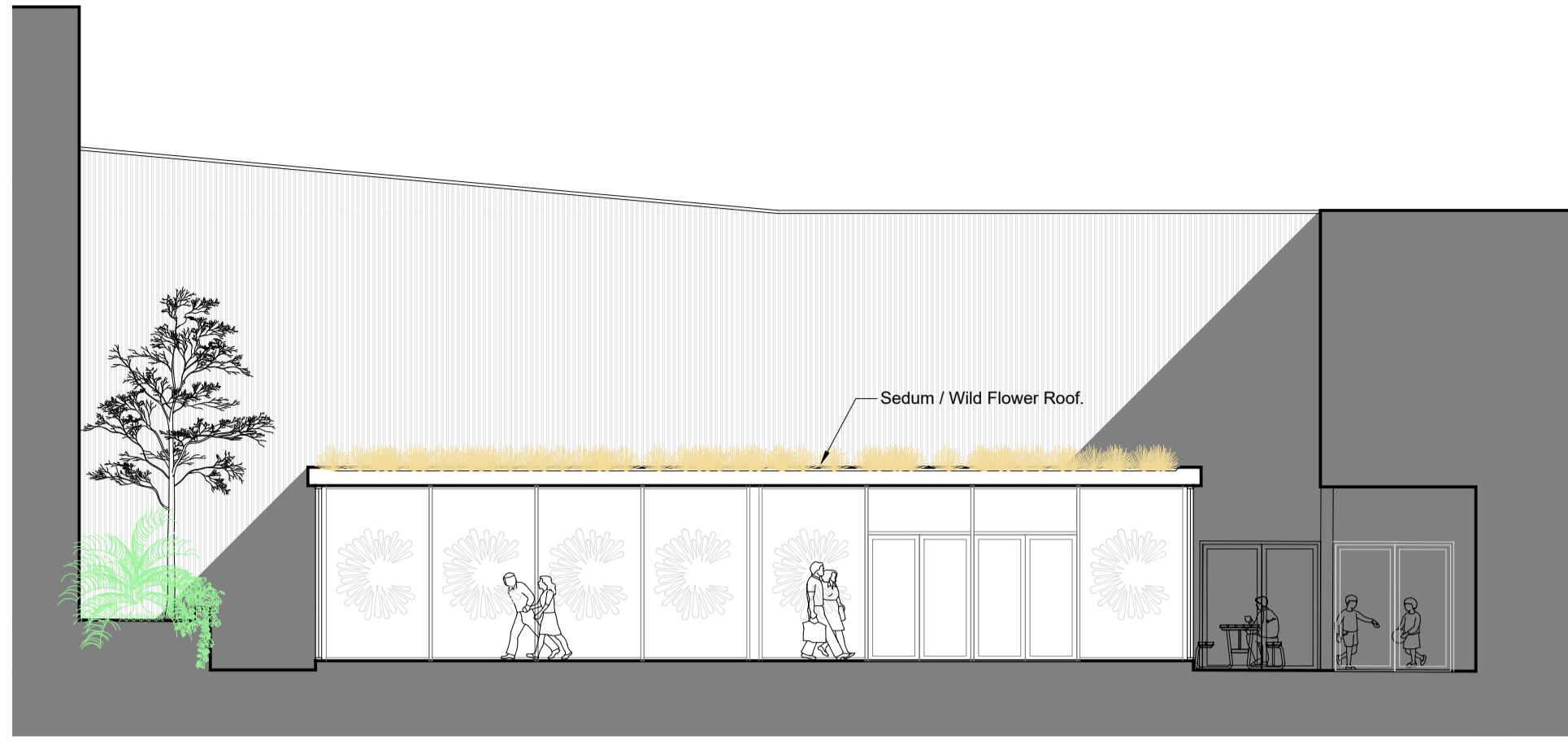

1 Proposed Floor Plan
P01 Scale 1:100



A Proposed Section
P01 Scale 1:100



Illustration



Illustration

COPYRIGHT ©
FIGURED DIMENSIONS ONLY ARE TO BE USED. FOR OTHER DIMENSIONS REFER TO CA. ALL DIMENSIONS TO BE CHECKED ON SITE PRIOR TO THE COMMENCEMENT OF WORK. DISCREPANCIES, AMBIGUITIES OR DIFFERENCES BETWEEN DRAWINGS, AND BETWEEN DRAWINGS AND SPECIFICATION OR BILLS OF QUANTITIES TO BE REFERRED TO CA WITHOUT DELAY. DO NOT SCALE THIS DRAWING

Revision	Date	Description	Dwn./Chkd.
ARCHITECTS LAYOUTS			

PinnacleESP
consulting engineers

Croydon Office:
No.1 Croydon, 1st Floor, 12-16 Addiscombe, Croydon, CR0 0XT

London Office:
Cargo Works, 1-2 Hatfields, London, SE1 9PG

Tel: 020 8776 5500 | **Fax:** 020 8776 5533
Email: info@pinnacle-esp.co.uk | **Web:** www.pinnacle-esp.co.uk

Project:
ROCKWOOD ACADEMY DINING HALL

Client:
ROCKWOOD ACADEMY

Title:
OUTLINE PROPOSALS
NEW SINGLE STOREY DINING HALL
WITHIN COURTYARD.

Drawn: LAK
Date: March 2025
Scale: 1:100 @A1

Drw No. P4995 PESP RA P 01

Revision: 0